



Electronic invoices and goods certificates

The screenshot displays a PDF invoice from 'alphens.nl' within an Adobe Reader window. The invoice is for 'Reisgeniering de Buitel' and includes the following details:

- Company:** ALPHENS NL B.V., Rijnlandpad 211, 2002 AC Maastricht, The Netherlands, t: +31 (0) 43 3899, www.alphens.nl, Chamber of Commerce 3440307
- Invoice:** FACTUUR 100376, Datum: 01-02-2015
- Table:**

Amt	Amtid	Omschrijving	EUR0 Prijs	Totaal	BTW
1.00	0001	01-02-15 Buitel	191.50	191.50	0%
- Summary:**

Afzender:	Reisgeniering de Buitel	191.50	0%
Reisgeniering:	14 Dagen		
Reisgeniering:	Reisgeniering per bank		191.50
B.T.W. nummer: 0001			191.50
B.T.W. identificatienummer: 10.001191039			
B.T.W. nummer: 01-02-15-0001			

The software interface also shows a sidebar with fields for 'Creditor', 'Bank name', 'Bank account', 'Invoice date', 'Paydate', 'Payingreference', 'Total amount', 'VAT amount', 'Nett amount', 'Description', 'Account', 'Department', and 'Document'. The status bar at the bottom indicates the date as Wednesday, 2 December 2015, and the user as START.

Sera now has the option to post directly from electronic invoices. Suppliers, account numbers and amounts are recognized automatically.

Documents like material certificates, custom papers and delivery notes can be scanned or copied to goods receipts.

All documents can be retrieved in Sera while searching through history, outstanding amounts or tracking & tracing.

The data analysis and reporting tool SAP Lumira is now available for SERA

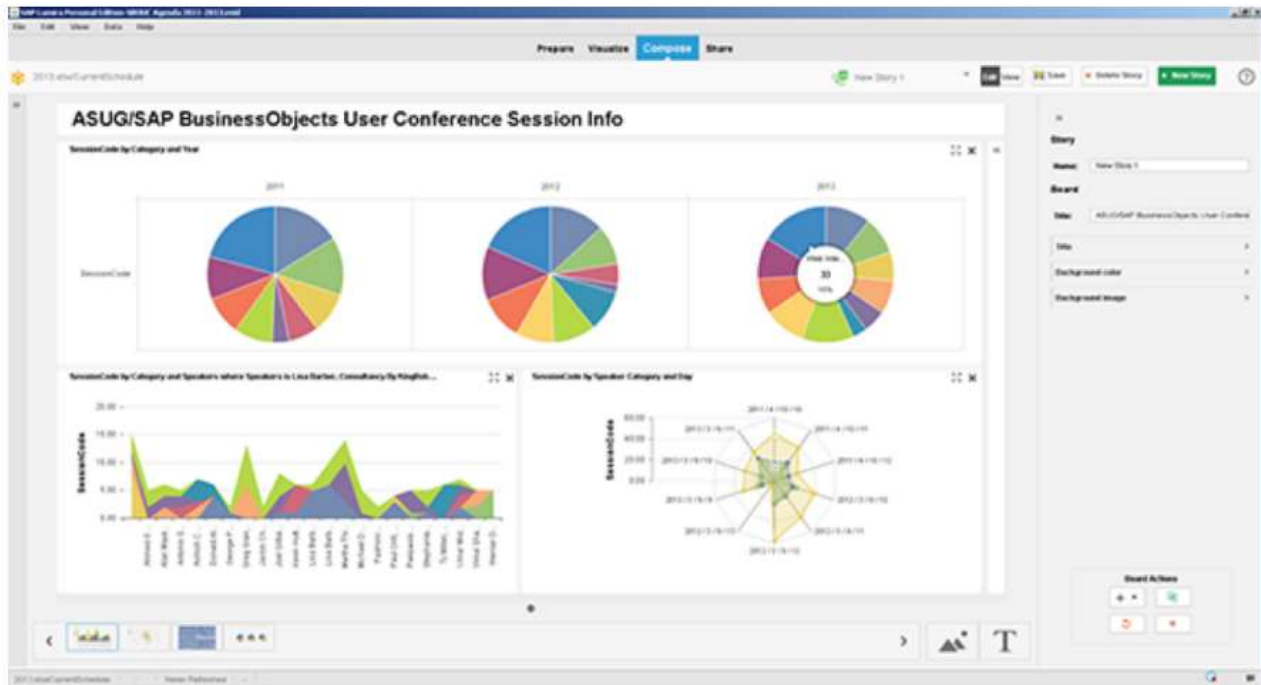

Contact us >

SERA wins again!

Since our last newsletter we have received three new awards

- BEST IDEA**
Converting biogas from farm into heating and cooking for 1000 households
- FD GAZELLEN AWARD 2015**
Just like in 2014, we won an award for the 'Fastest growing companies of 2015'
- MOST INFLUENTIAL COMPANY**
The magazine Rijnstreek Business appointed us with the title; 'the most influential company in our district'

Check out our awards >



Gardini project



One of SERA's biggest projects ever is the Gardini project. Complete gardens, feel good impressions, plants, furniture, construction, design, growing and fertilizer advises on a large site for outdoor experience. This site has a full logistics system behind it to transfer customer orders directly to the growers and manufacturers. Over 10,000 plants and 20,000 parts are in the database already and we're not done filling it!

After more than 15 months of hard work the site will be launched in Januari 2016.

[Subscribe for the launch >](#)

Planning software

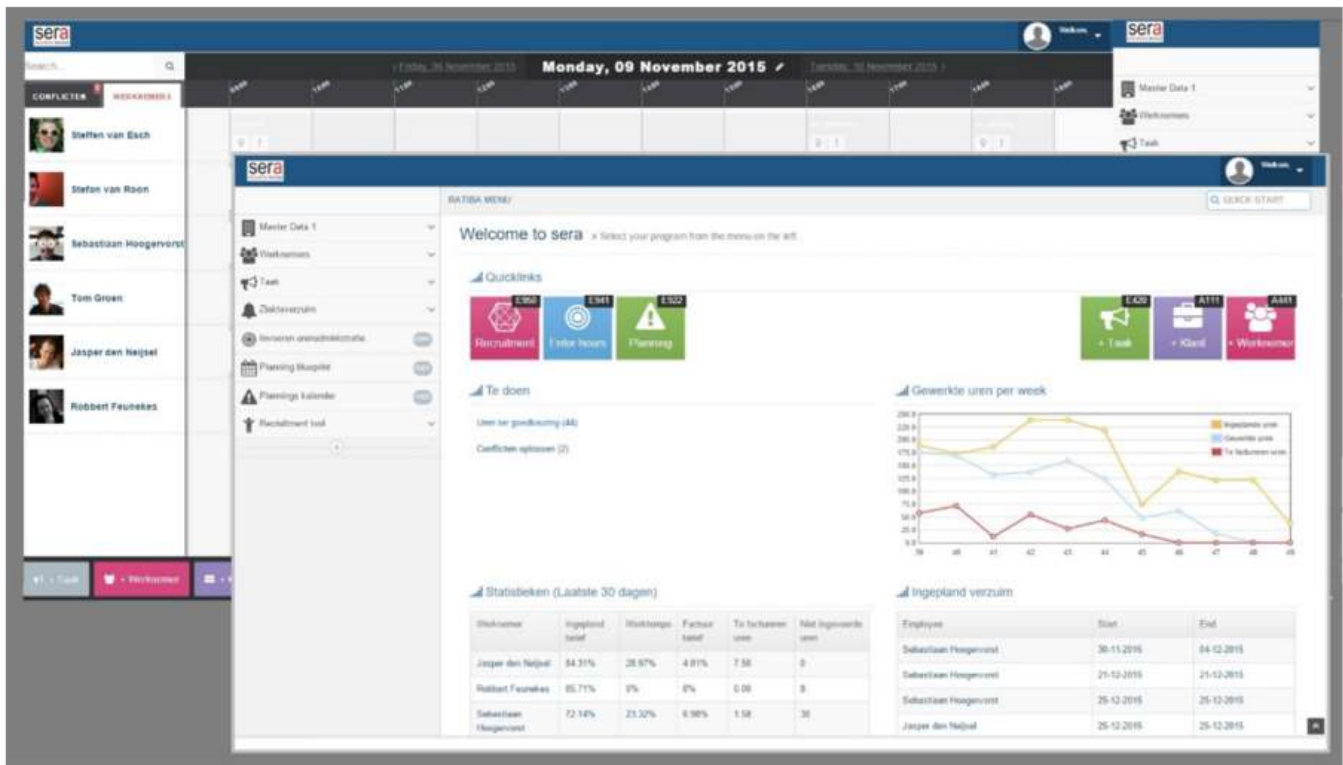

One of the most interesting and innovating modules in SERA is the new planning software. Tasks and requirements are automatically connected to the available capacity and skills of people and equipment.

The system is based on the "management by exception" principles. People can exchange jobs and time as long as it is not causing a problem. Matches that can be made by the computer are made automatically. Only in case of a non-match a human operator is required.

The system is 100% compatible with SERA ERP software.

[Contact us >](#)

SERA nominated as company of the year!

We will keep you posted.



SERA Europe B.V.
Alphens.nl B.V.



Machiel van der Schoot en
Joost Schravendeel

sera

mail: info@serasoft.com

Phone: +31 172 473430

Helpdesk

[Unsubscribe](#)